

Below are the elements of the playground, which we invite you to donate and dedicate or name on a first come first serve basis.

Please email Hila Reichman at hila.reichman@wrtemple.org to see what is still available to donate and dedicate or name.

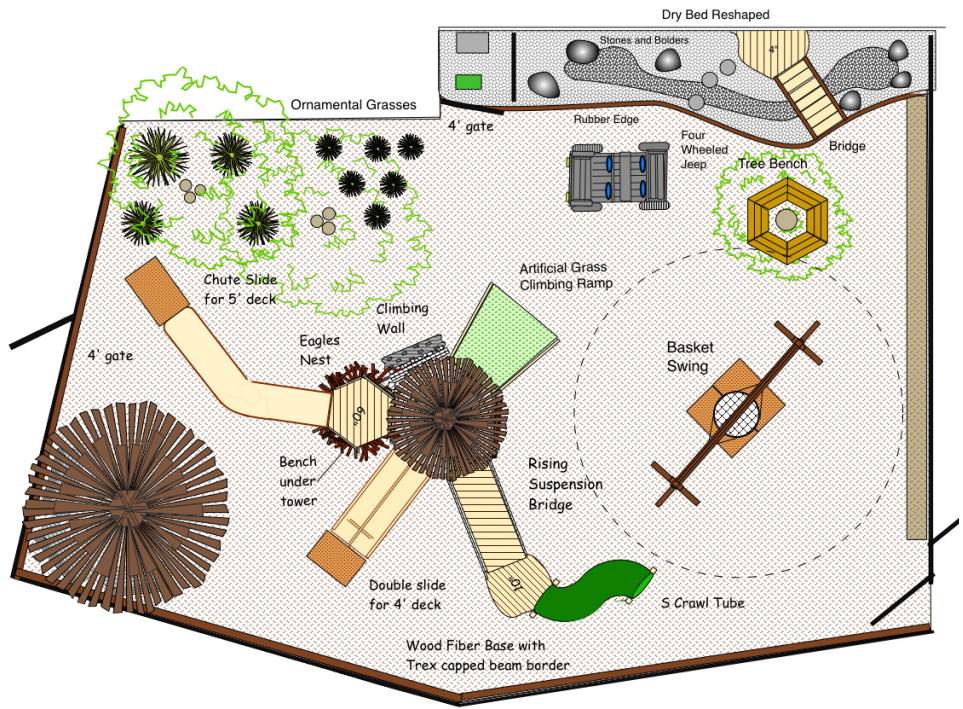

Eagles Nest Play Tower	\$15,000
Pavillion	\$15,000
Jeep	\$10,000
Basket Swing Structure	\$ 7,500
Dry Bed Bridge	\$ 5,000
Tree Bench	\$ 5,000
Double Slide	\$ 3,600
Ornamental Grass Garden	\$ 3,600
Pavillion Bench (x3)	\$ 2,500 each
Climbing Wall	\$ 2,500
S-Crawl Tube	\$ 2,500
Single Slide	\$ 2,500
Rising Suspension Bridge	\$ 2,500
Artificial Climbing Ramp	\$ 2,500

Playground Equipment Overview

Outdoor and sensory play stimulate a young child's senses of touch, smell, taste, sight and hearing, as well as anything which engages movement and balance. An inclusive outdoor play environment inspires young children with natural materials, tactile experiences and physical challenges that enhance a child's ability to complete more complex learning tasks.

Sensory play supports language development, cognitive growth, fine and gross motor skills, problem solving skills, and social interaction. Our new inclusive playground also includes several elements designed for children with different physical abilities, and creates a place that provides engagement and fun for all of our children. Please join us in supporting the creation of this exciting new playground for our ECC children!

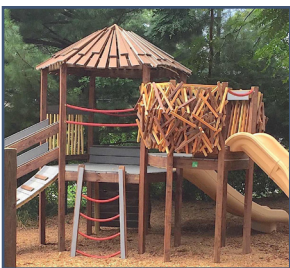

Eagles Nest Play Tower



Pavillion



Jeep



Basket Swing Structure



Dry Bed Bridge



Tree Bench



Double Slide



Ornamental Grass Garden



Pavillion Bench (x3)



Climbing Wall



S-Crawl Tube



Single Slide



Rising Suspension Bridge



Artificial Climbing Ramp

Have questions?
Contact:
Brooke Vaupen at brooke.vaupen@gmail.com
or
Mallorie Corcoran at malloriecorcoran@gmail.com.